



LOGIQ Fortis™

A powerfully streamlined,
next-generation ultrasound solution

gehealthcare.com



Introducing GE LOGIQ Fortis—the next generation of LOGIQ ultrasound technology.

LOGIQ Fortis—the LOGIQ platform's newest member—provides a multi-purpose, all-in-one, ultra-secure ultrasound solution that can be easily scaled to fit your specific needs.



LOGIQ Fortis is characterized by both its **strength** and its **power**. It gives you the power to enhance your clinical capabilities and increase productivity exponentially.

Everything you expect in a LOGIQ system—*powerfully streamlined*

With a sleek and compact design, LOGIQ Fortis can be used in almost any space. Its state-of-the-art features and technologies make it strong enough to conduct a full spectrum of ultrasound exams and procedures on any body type. It was specifically designed to optimize clinicians' productivity, exceed expectations regarding performance, and to maximize your investment.

Clinical Expectations: **EXCEEDED**

With LOGIQ Fortis, you'll find that any expectations you might have regarding an all-in-one, high-performing ultrasound system aren't just met. They're exceeded. If your facility needs a powerful and scalable ultrasound solution, LOGIQ Fortis is the answer.

cSound™ Architecture facilitates next-generation imaging

LOGIQ Fortis features cSound Architecture, which combines versatile XDclear™ probes, cSound Imageformer and new, advanced Speckled Reduction Imaging (SRI) technology. The result is increased processing power that delivers enhanced data throughput for exceptional image quality, clarity and confidence.

Advanced quantification simplifies patient management

Robust tools, such as 2D Shear Wave Elastography and Ultrasound-Guided Attenuation Parameter (UGAP), help reduce the need for invasive procedures and help provide valuable information for patient management decisions.

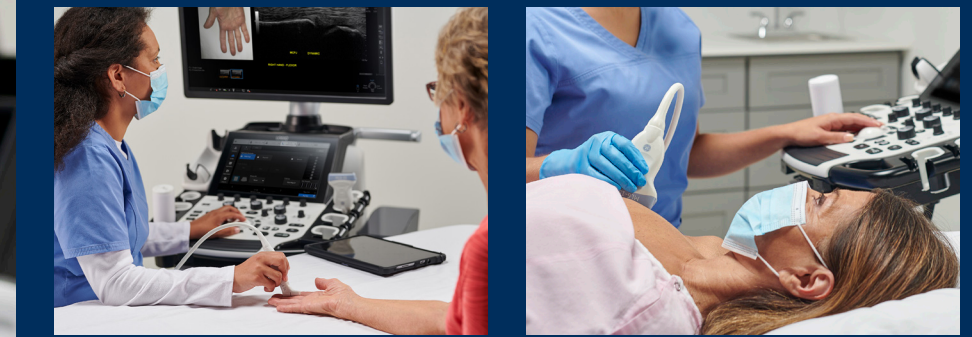

LOGIQ Fortis at work

MVI

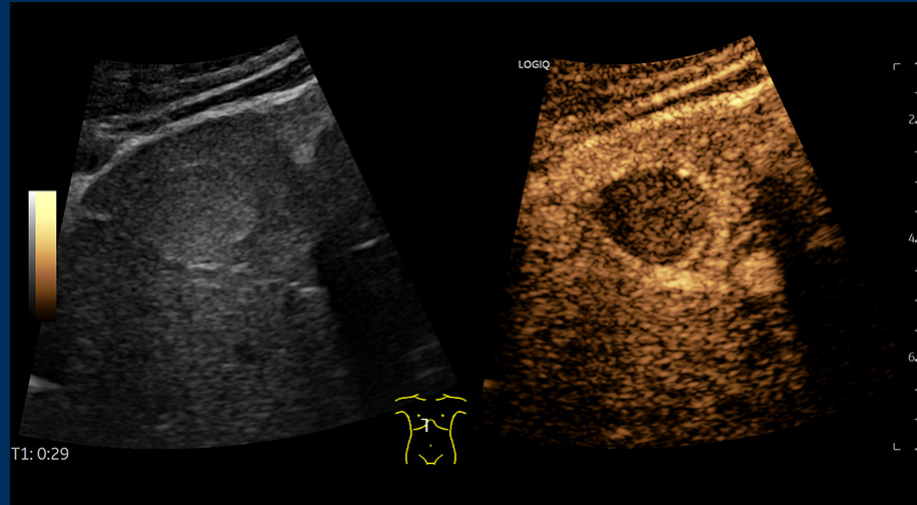

Contrast enhanced liver lesion, C2-9-D

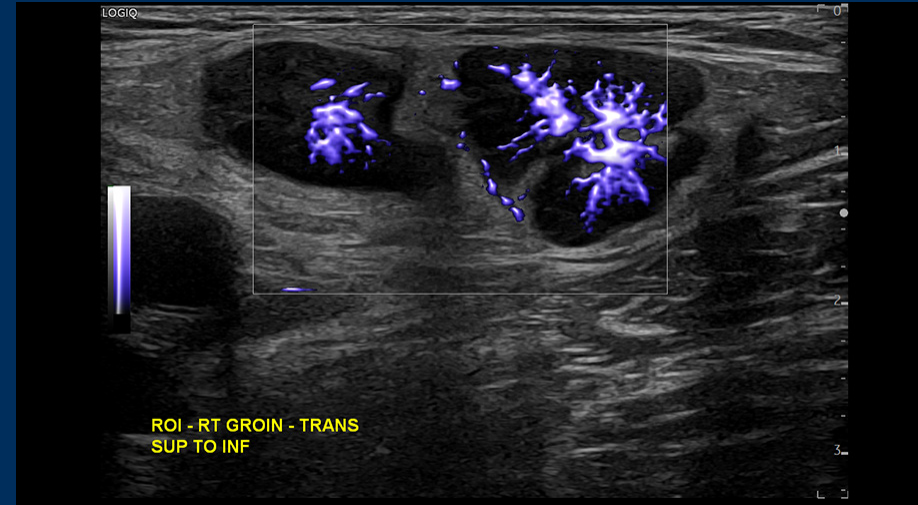

MVI with Radiantflow – groin lymph node, ML6-15-D

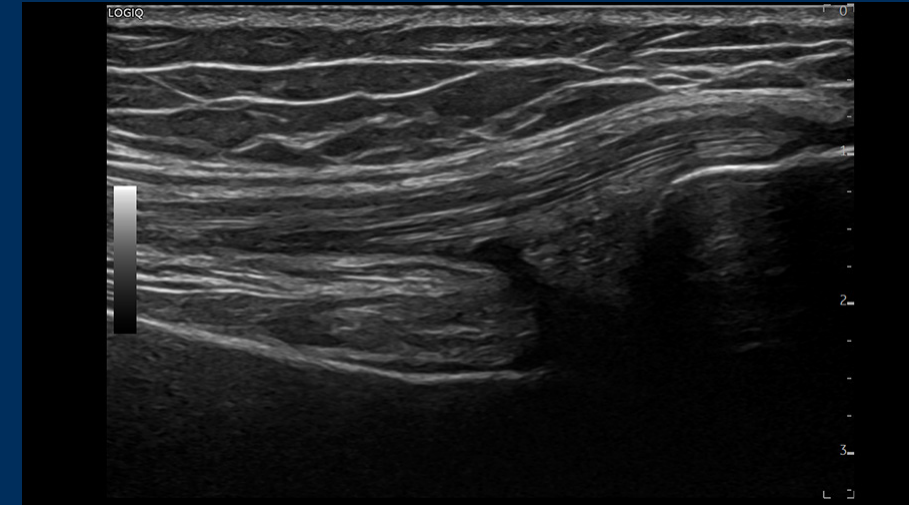

B-Mode with Advanced SRI – knee tendon, ML6-15-D

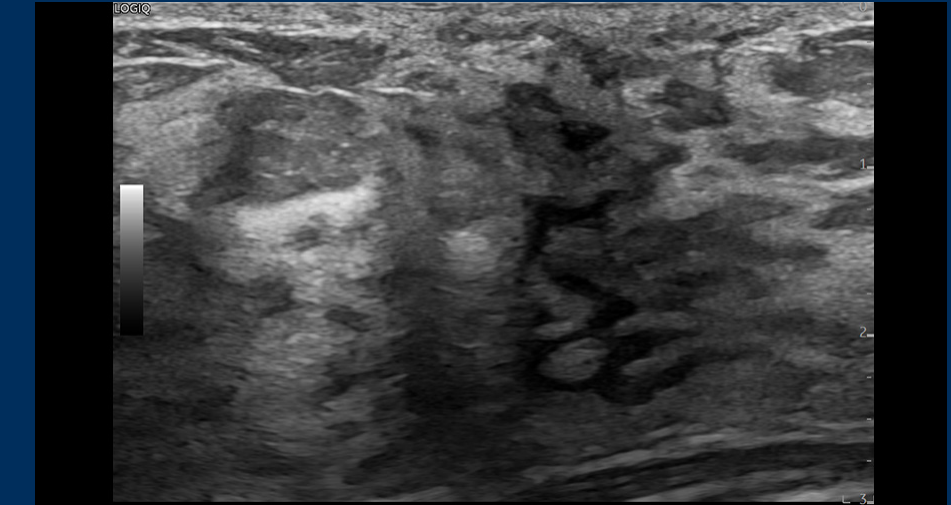

B-Mode with Advanced SRI in breast, ML6-15-D

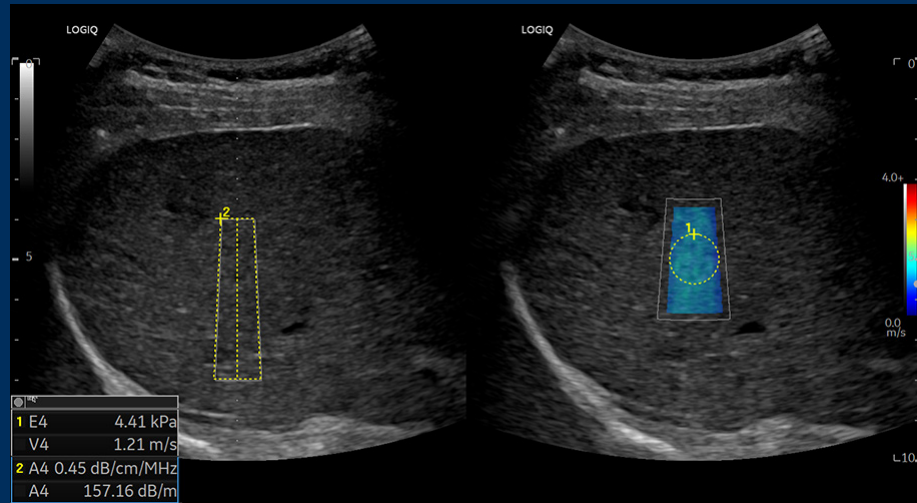

Hepatic Assistant – UGAP and Shear Wave Elastography, C1-6-D

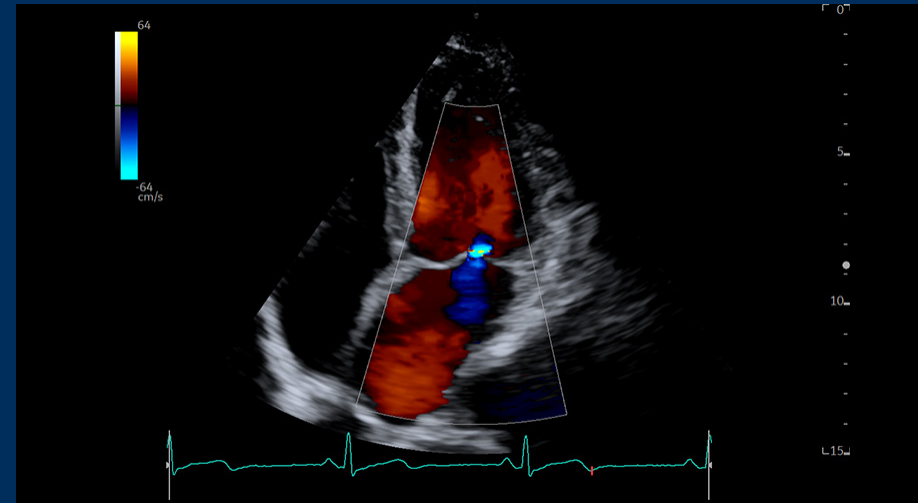

Color flow of mitral valve apical 4-chamber view, M5Sc-D

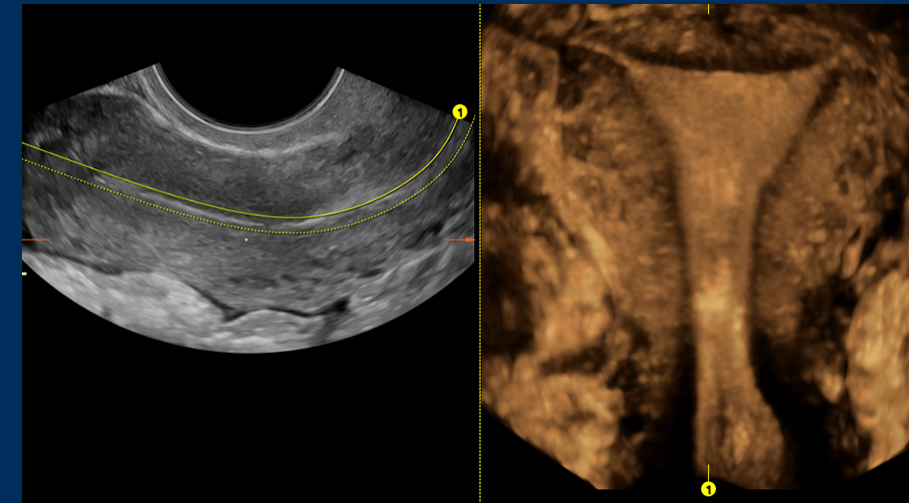

OmniView dual screen, RIC5-9-D

For your multi-purpose ultrasound needs, LOGIQ Fortis is always ready and always by your side.



LOGIQ Fortis helps clinicians streamline their workflow, ensure accurate results, and enhance patient comfort. Its productivity tools help facilitate diagnoses and its design makes it easy to clean and simple to operate.

A system that's easily moved to where it's needed

Due to its sleek footprint, LOGIQ Fortis is simple to maneuver and can fit into almost any space—from patient rooms to exam rooms to operating rooms.

AI-based tools streamline and optimize workflow

LOGIQ Fortis harnesses the power of artificial intelligence to improve the speed, ease and comfort of exams. With its AI-based tools, users can achieve exceptional images quickly.

LOGIQ apps make remote usage possible—and simple

A variety of apps for mobile devices add next-level context with photos and enable users to control LOGIQ Fortis remotely. The result is an optimized ergonomic experience for you and your patients.

Productivity & workflow: **OPTIMIZED**



Your investment: **MAXIMIZED**

When you purchase an ultrasound system, it's not just an investment for your facility—it's also an investment in your clinicians and patients. With LOGIQ Fortis, you'll be able to maximize that investment for everyone. Because it's easily scaled to meet the evolving needs of today and tomorrow, you'll be able to depend on LOGIQ Fortis for years to come. And, because it can be used for a wide variety of exams and procedures on any body type, the need to purchase multiple ultrasound systems for different requirements is eliminated. LOGIQ Fortis is the all-in-one ultrasound system that delivers a one-of-a-kind solution.



The A to A digital platform enhances the intelligence of the LOGIQ Fortis

From Awareness to Assistance, our A to A digital platform allows your organization to stay at the forefront of clinical imaging. It's specifically engineered so you can add next-generation capabilities to LOGIQ Fortis in the years ahead.



Lifecycle solutions for where you are today—and where you will be tomorrow

The advanced digital support features of LOGIQ Fortis make it easy to optimize your ownership experience. From InSite™ remote support, to iCenter™ performance analytics, to AVURI remote device management, you'll have access to the tools you'll need to optimize your assets, streamline your operations, and to ensure you're prepared to meet your facility's evolving needs.



SonoDefense Data Security Protection guards your investment 24/7

With its multi-layer approach to cybersecurity and data privacy protection, SonoDefense protects LOGIQ Fortis from cyberthreats and unauthorized access around the clock. Your investment is secured—and so is your confidence.



LOGIQ Fortis

A powerful, streamlined ultrasound solution that's always ready, always by your side.



© GE, 2021

GE Healthcare reserves the right to make changes in specifications and features shown herein, or discontinue the product described at any time without notice or obligation. Contact your GE Healthcare representative for the most current information. GE, the GE Monogram, LOGIQ Fortis, cSound, XDclear and InSite are trademarks of GE. GE Healthcare, a division of GE. GE Medical Systems, Inc., doing business as GE Healthcare.

September 2021
JB16976XX
Global